

Legend

Old Channel

Existing Channel

New Channel

Old Drain

Existing Drain

New Drain

Existing Track

New Track

Existing Pipe

New Pipe

Boundary Fence

Internal Fence

Check Banks

Field Direction

Waterway

Top of Bank

Powerline

Tree for Removal

Construction Area

Construction Area

Excavation Zone

'No Go' Zone

Erosion Control

Diversion Bank

Silt Fence

Straw Bale Filter

Silt Curtain

Rip Rap

Erosion Control

NOTES:

1. REFER TO CERTIFICATE OF TITLE FOR DETAILS OF BOUNDARIES AND ANY EASEMENTS
2. LEVEL DATUM A.H.D VIDE PM84992 R.L. 95.22
3. THIS PLAN IS PREPARED BASED ON THE SURVEY COMPLETED AND PLAN PREPARED BY PLANRIGHT SHOWING THE EXISTING CONDITIONS ON THE 2ND OCTOBER 2023.

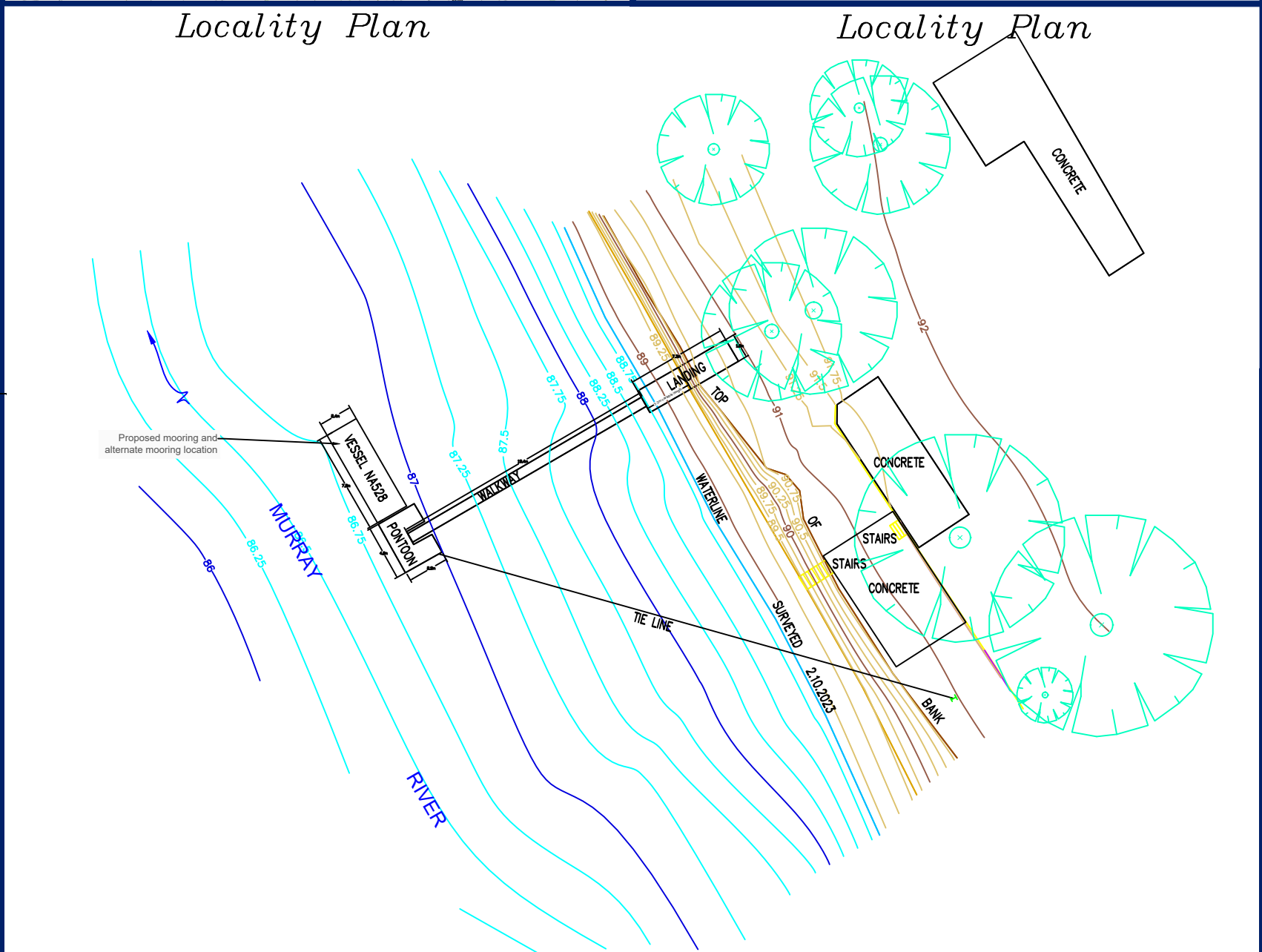
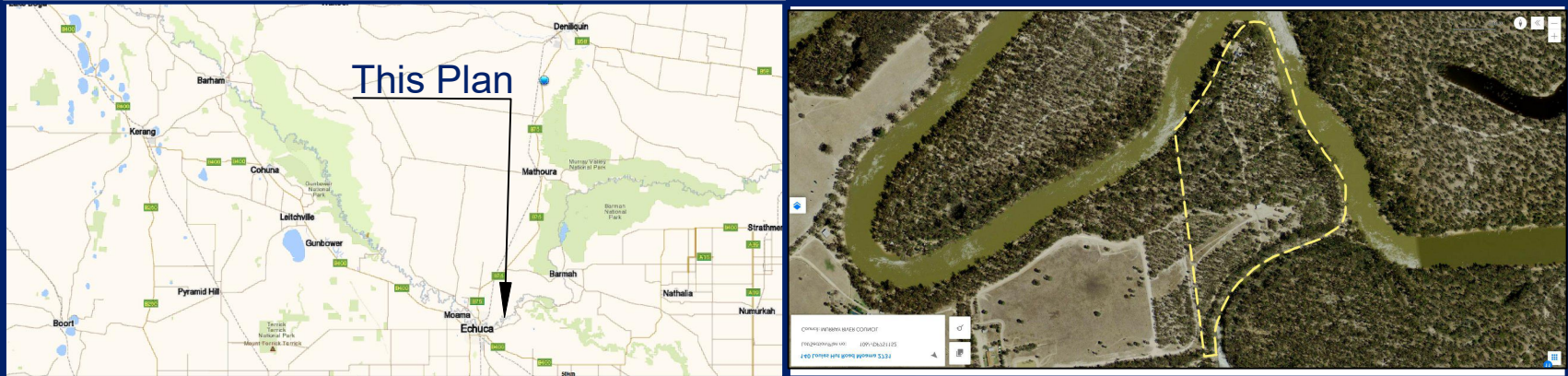

Site configuration in typical summer conditions

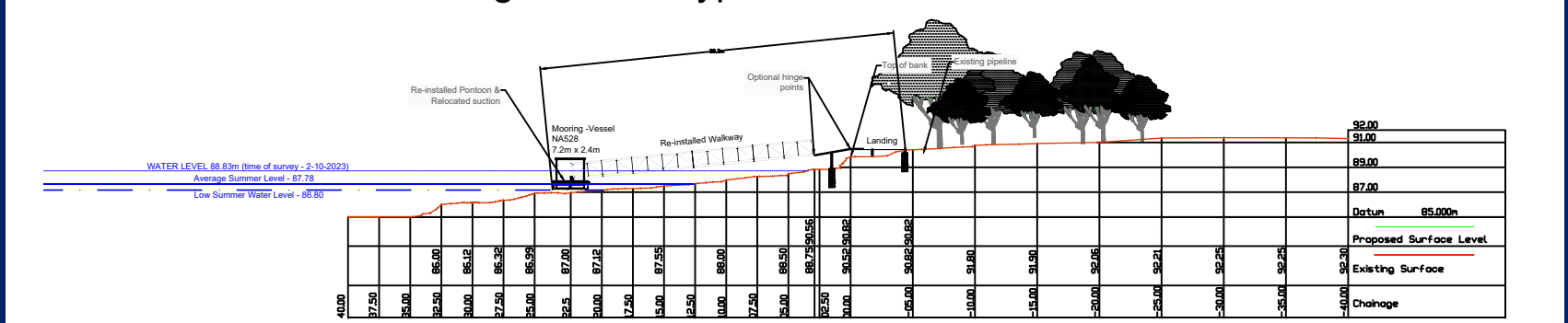

Site configuration in high River conditions (minor flood)

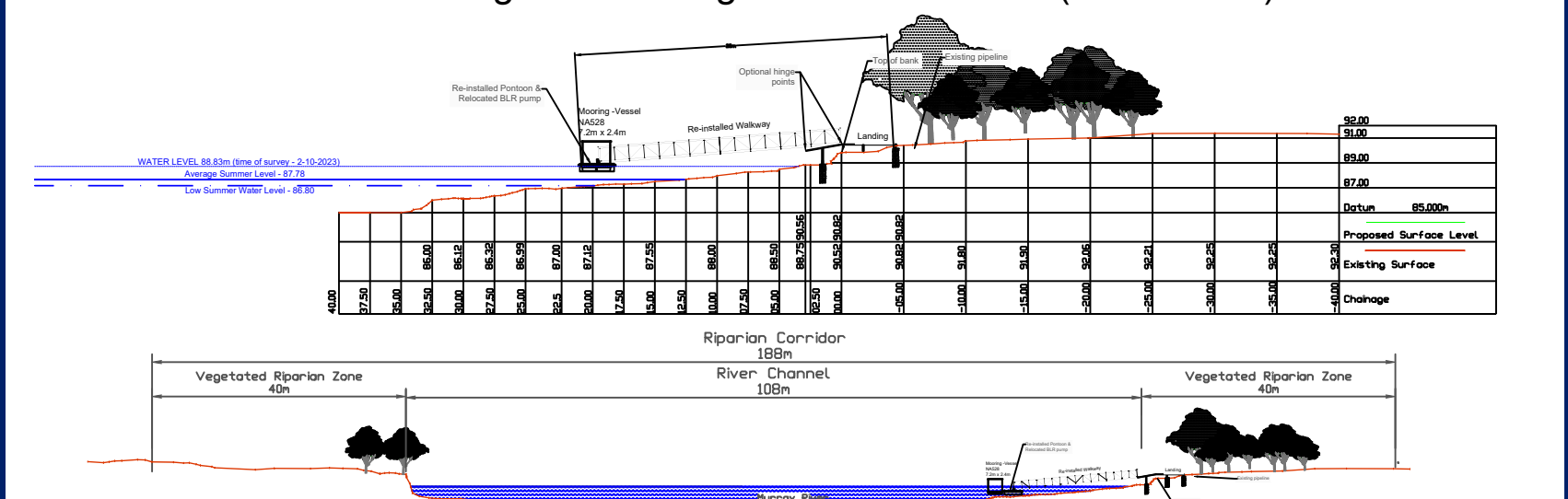

Plan Type/Stage

FINAL

Project Plan

For Approval

Progressive Rural Solutions Pty Ltd PO Box 74, DENILIQUIN NSW 2710 Ph. 0408577248 ACN: 634 646 825 ABN: 58 634 646 825 Email: admin@prsltd.com.au Web: www.prsltd.com.au		Scale: As shown	Sheet Size: A3	Drawing No.-J322-Plan_site-		
Date:	16/04/2024	Client:	Overport Pty Ltd	Version	Date	Amendment
Property:	140 Louis Hut Rd Moama	Project:	Mooring and BLR Pump	V1R1	05/01/24	Initial Plan
Plan Type:	Site Plan - Proposed	Plan Description:	Proposed Site Plan	V1R2	16/04/24	Draft for client review
				V1R3	14/06/24	Final for lodgement